

TANDOORI GROOVE

(ut)

Ch . Wallemme

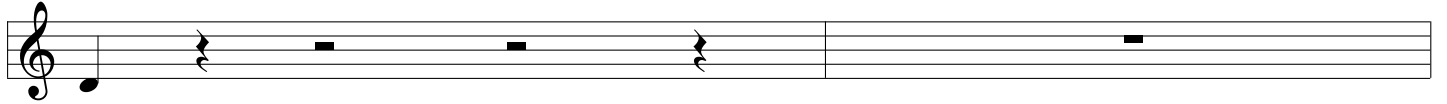

solo on D
