OPUS 5

Saxophone soprano
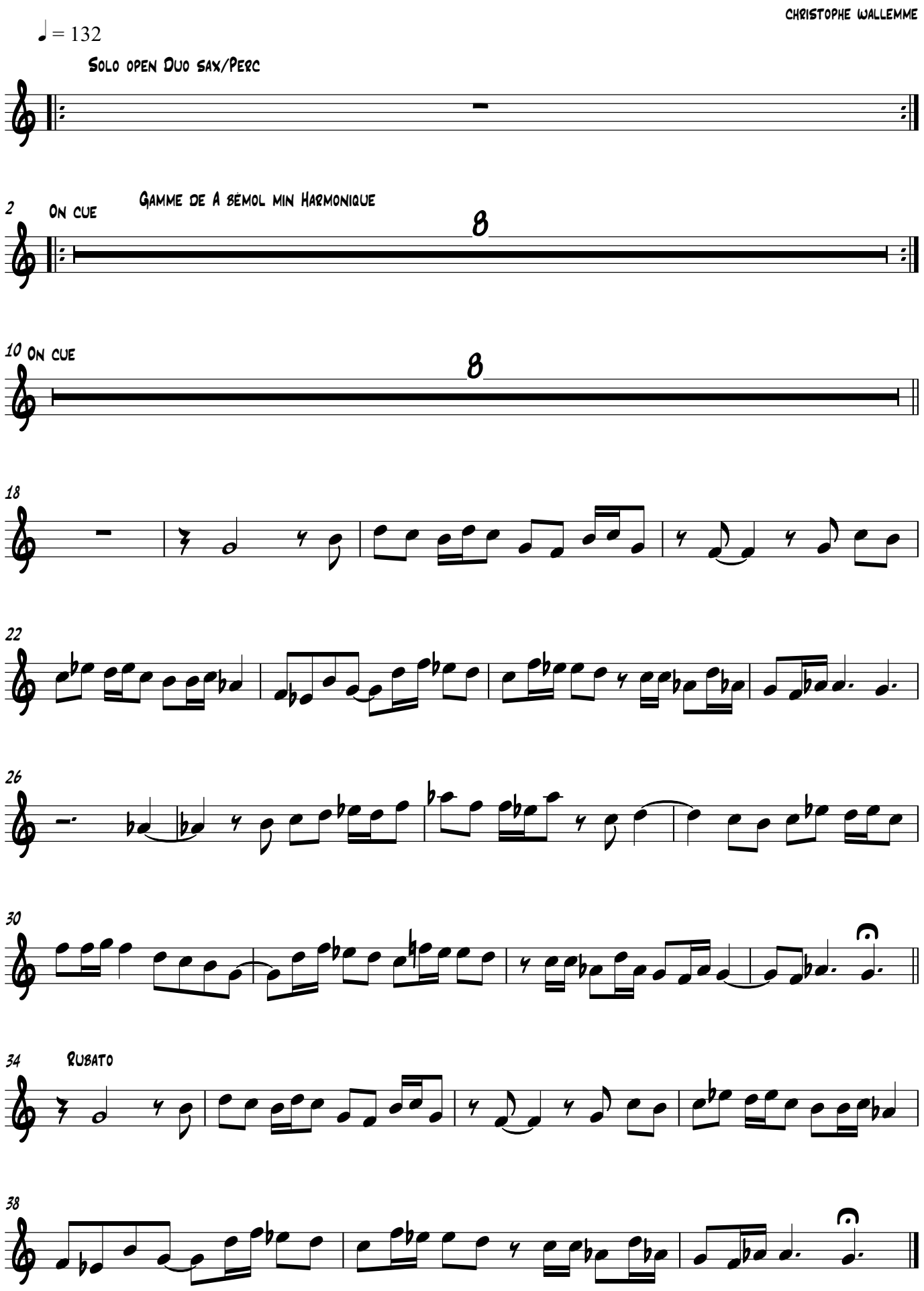
Christophe Wallemme